# THE FAIRY POLKA RONDOS

A COLLECTION OF USEFUL AND AGREEABLE PIECES

*for the*

## PIANO FORTE

*Composed and dedicated, with Sentiments of Friendship and respect*

TO

## Mrs. M. A. Dewees

OF LEXINGTON KY.

BY

## Wm. IUCHO.

*Price 25, Cts. each. net.*

No. 1 PAMINA
2 TITANIA
3 ADAH
4 ZILLAH

No. 5
6
7
8

*Louisville* PETERS, WEBB & Co. PETERS, FIELD & Co. *Cincinnati.*
W.C.PETERS, *Baltimore.*

# TITANIA.

No. 2. Fairy Polka Rondos.

W. IUCHO.

Allegretto.

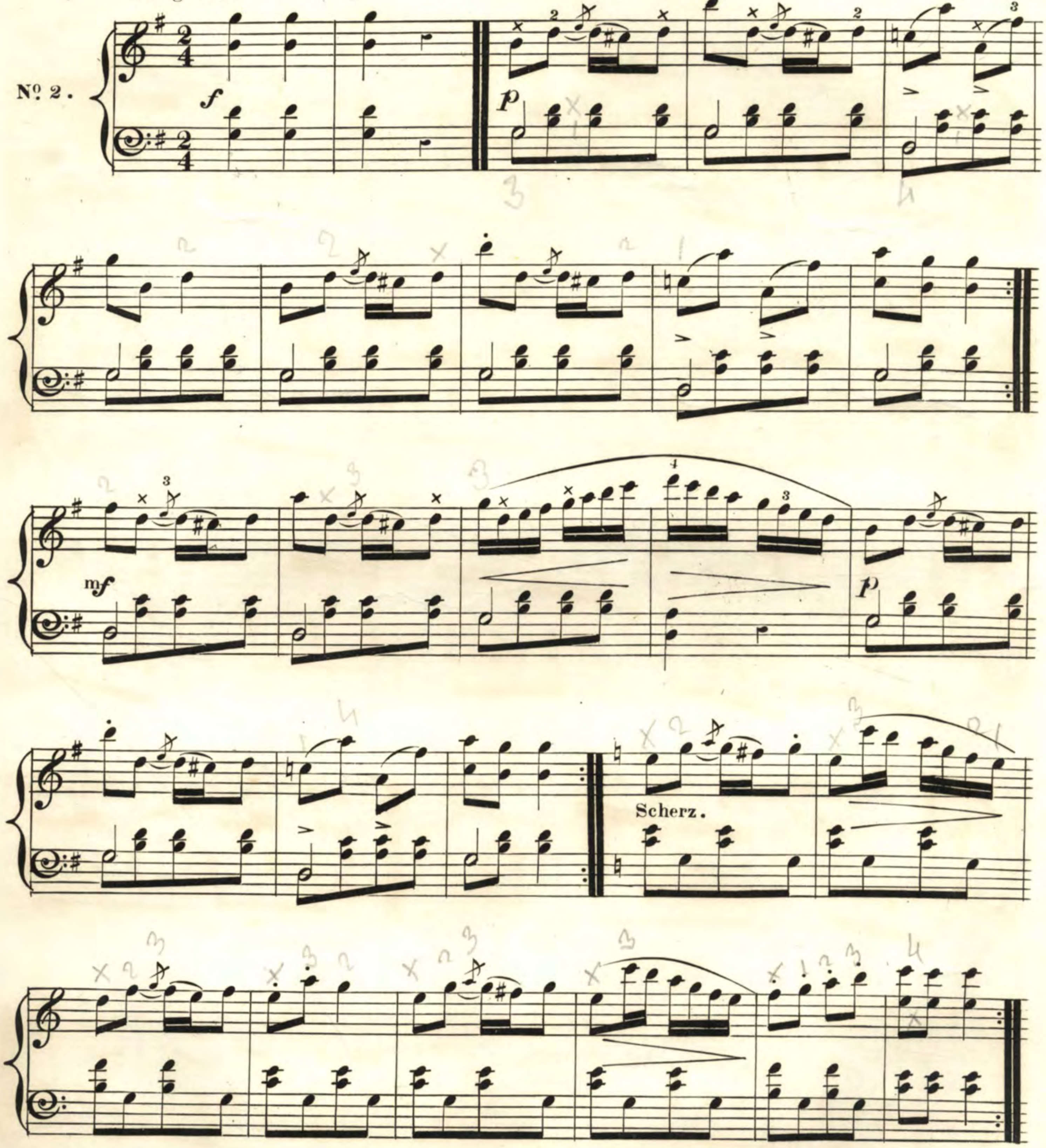


Entered according to act of Congress in the year 1849 by Peters. Webb & Co. in the Clerks office of the District Court of Kentucky.

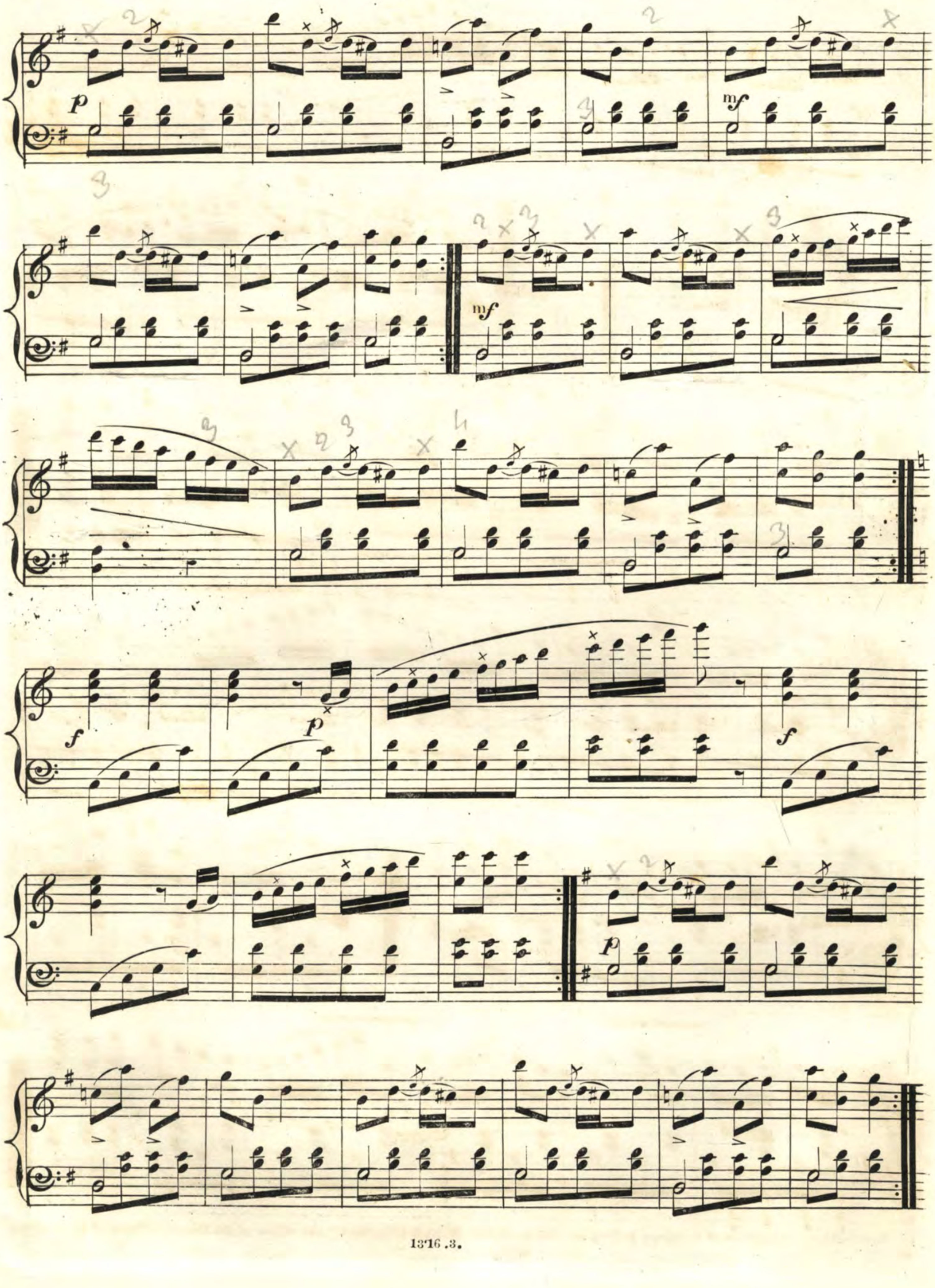

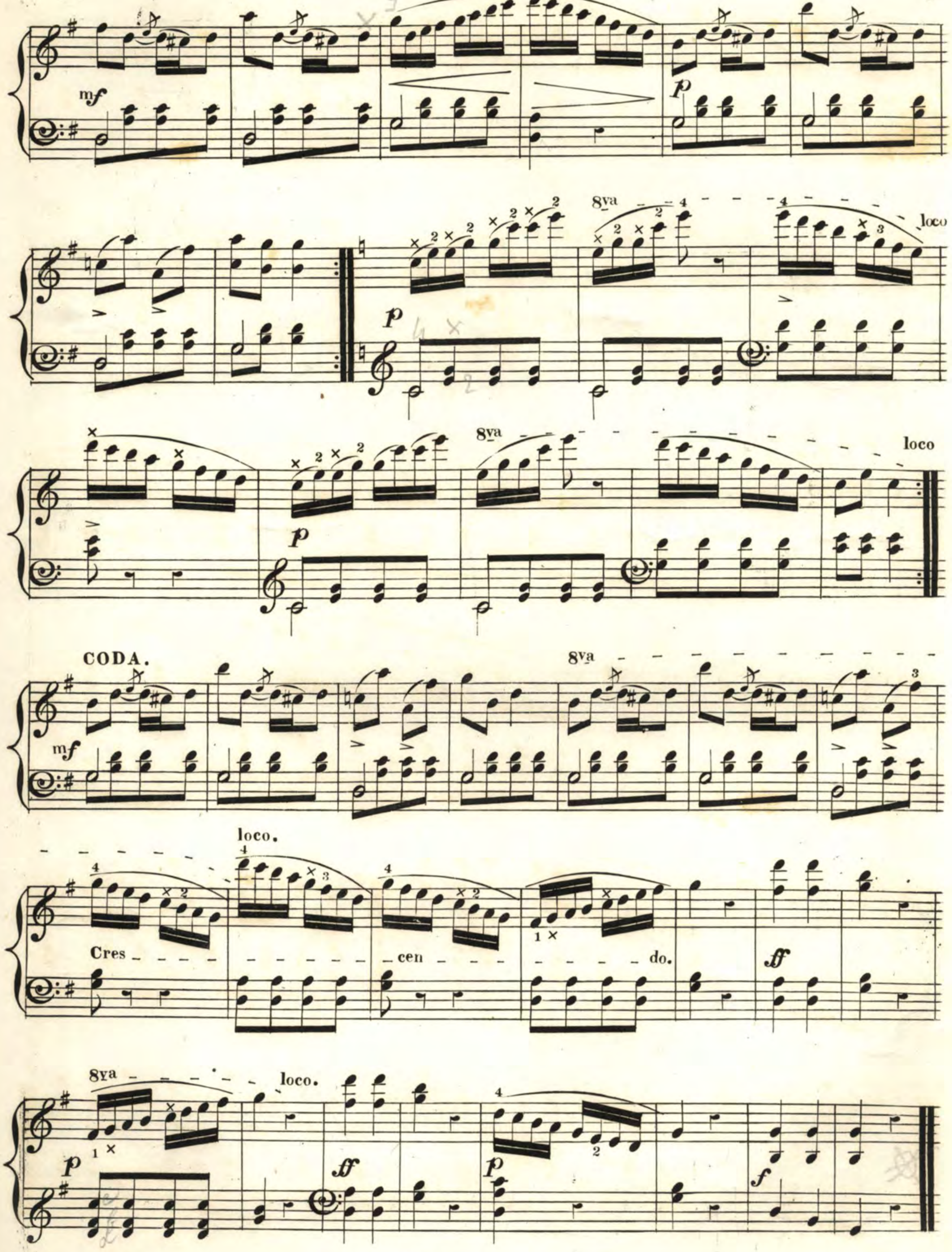
mf
p
8va
loco
CODA.
loco.
Cres
cen
do.
ff
f